



**GLOUCESTER
COUNTY**

NJ



Resurfacing and Safety Improvements to Kings Highway(CR 605/551) in the Borough of Swedesboro

June 2024





AGENDA

- ▶ Project Overview
- ▶ Project Limits
- ▶ Project Funding
- ▶ Project Plans
- ▶ Project Schedule

PROJECT OVERVIEW

KINGS HIGHWAY

Serves both commercial and residential properties



Pedestrian friendly area

Asphalt surface
Concrete Base

12' travel lanes & variable shoulders

40 feet wide

PROJECT OVERVIEW **Cont'd**

▶ **New Asphalt Surface Course**

- Improve ride quality through a smooth riding surface and the elimination of pavement settlement areas.

▶ **Curb replacement where missing or deteriorated**

- Eliminate problem areas to maintain water flow along the gutter line.

▶ **Replacement of inlet grates, curb pieces, and select inlets and pipe**

- Upgrade existing drainage structures to meet stormwater pollution prevention and bicycle safety requirements.

PROJECT OVERVIEW **Cont'd**

▶ **ADA Improvements**

- Upgrade safe crossing locations for compliance with the requirements of The Americans with Disabilities Act.

▶ **Roadway Striping, Pavement Markings, Stop Signs and RPMs**

- Improve pedestrian and vehicle safety with the installation of upgraded signage and striping, including crosswalks and raised pavement markers.

PROJECT LIMITS

**Project length:
1.22 miles**

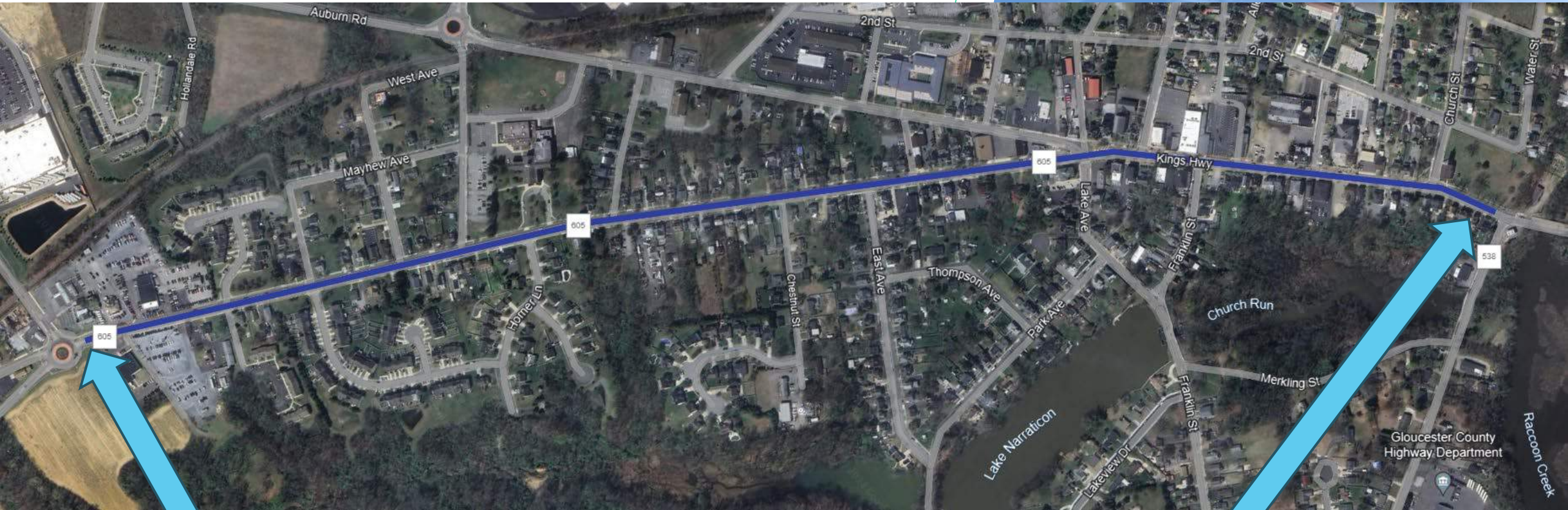

From roundabout with
Woodstown Rd and
Center Square Rd (CR 620)

To intersection with
Glen Echo Ave (CR 538)

PROJECT FUNDING

- ▶ Federal aid through a grant from



Transportation
Improvement Program
(TIP)

PROJECT FUNDING REQUIREMENTS

- ▶ Multimodal Safety Improvements
- ▶ ADA Compliance in the Public Right-of-Way
- ▶ Post Performance Measurements

PROJECT PLANS

Sample Striping and ADA Curb Ramp Replacement

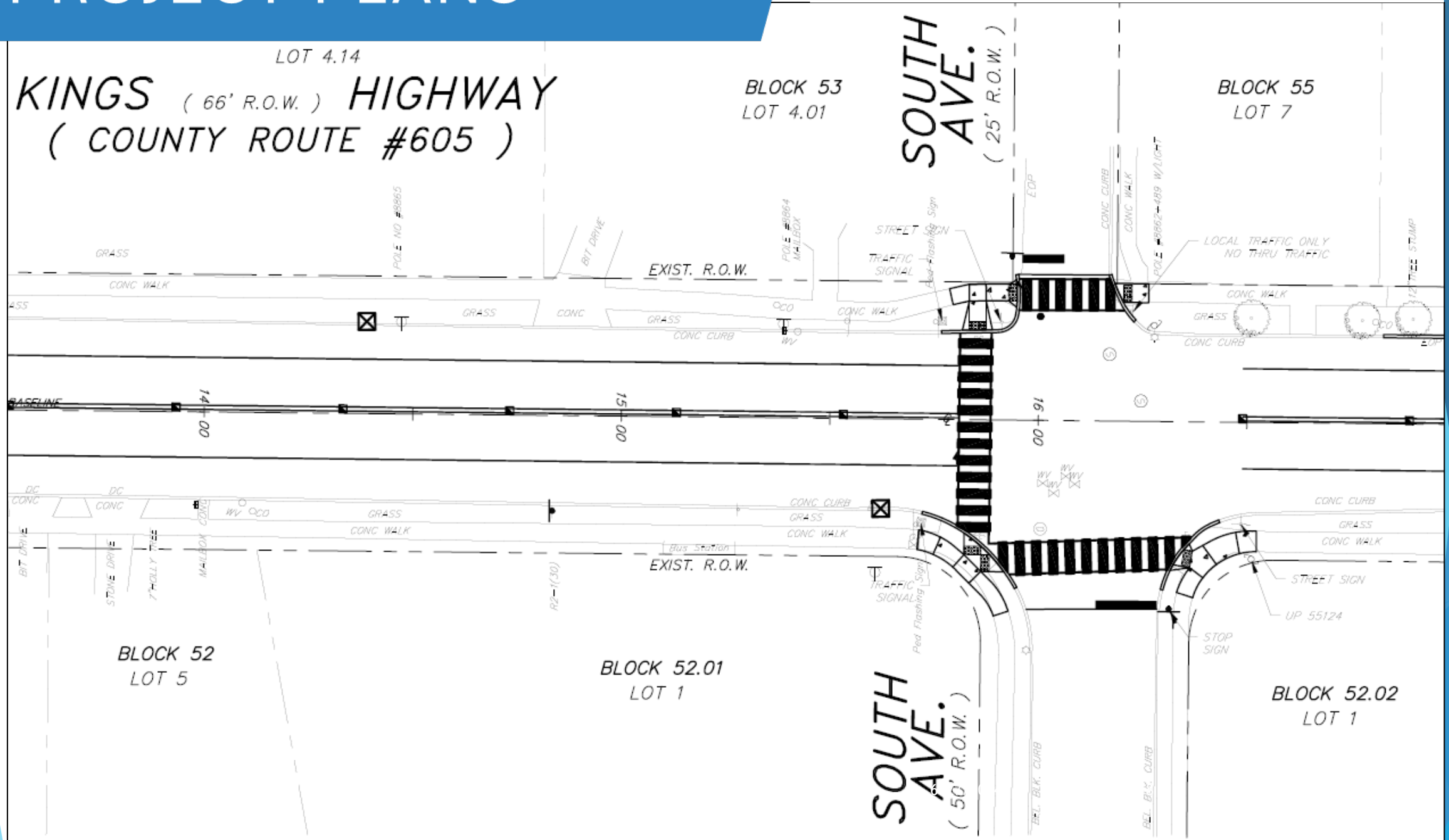

Sample ADA Curb Ramp Design

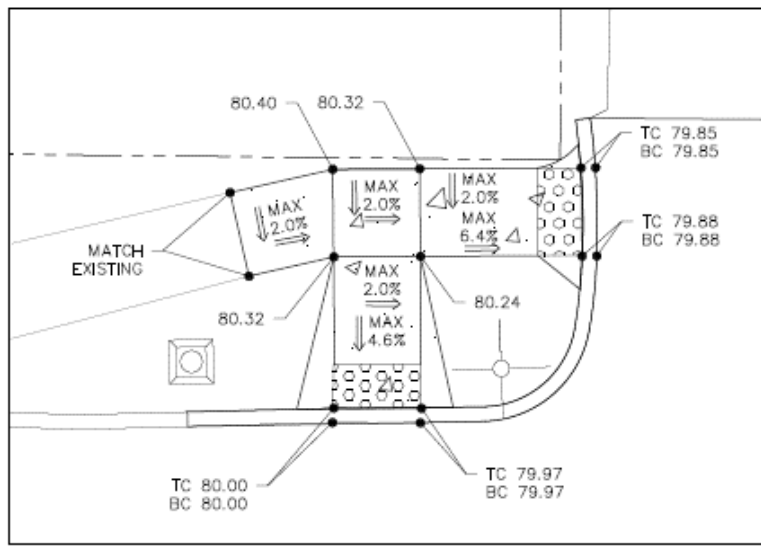

CURB RAMPS 'I' & 'J'

SCALE: 1" = 5'

KINGS HIGHWAY

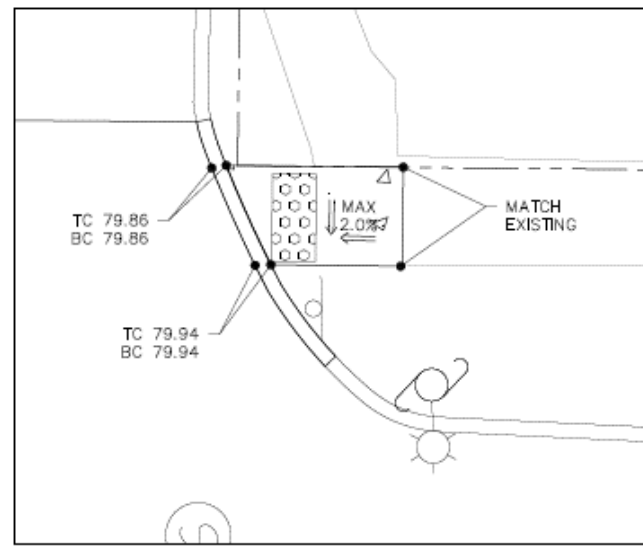

CURB RAMP 'K'

SCALE: 1" = 5'

SOUTH AVENUE

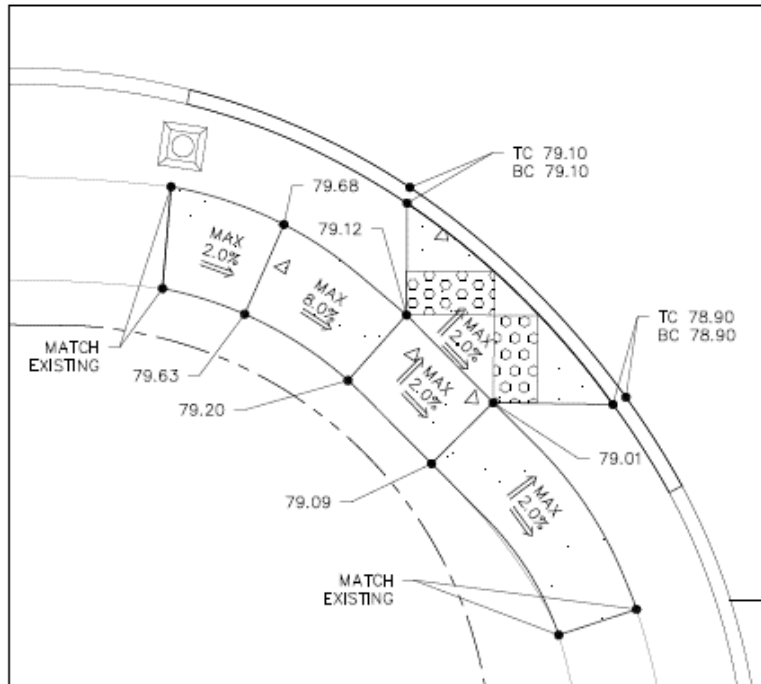

CURB RAMP 'L'

SCALE: 1" = 5'

SOUTH AVENUE

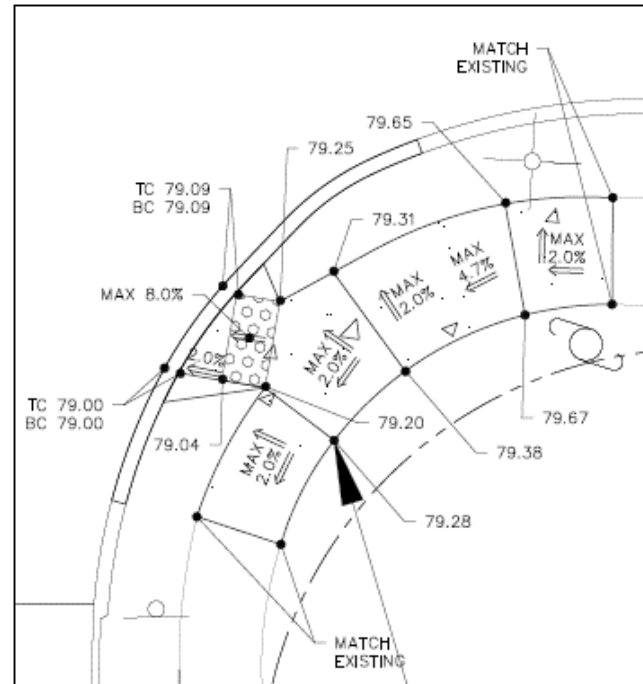

CURB RAMP 'M'

SCALE: 1" = 5'

Striping Plan 1 of 5

SIGN TABLE				
SIGN TYPE	DESCRIPTION	SIZE (IN. X IN.)	QTY	S.F.
RS-1	STOP SIGN	30 X 30	15	83.75
RS-1 (25)	STOP UNIT (25)	24 X 30	4	20
RS-1 (30)	STOP UNIT (30)	24 X 30	5	25
RS-1 (35)	STOP UNIT (35)	24 X 30	1	5
RS-1	MOVEMENT RESTRICTION	24 X 24	2	12
RS-1	NO RIGHT TURN	30 X 30	1	8.25
RS-1	ONE WAY LEFT	30 X 12	4	12
RS-1	STOP HERE ON RED	24 X 30	1	5
RS-1	NO TURN ON RED	24 X 30	1	5
M-10	GLoucester COUNTY ROUTE 538	24 X 24	1	4
M-10	GLoucester COUNTY ROUTE 551	24 X 24	4	16
M-10	GLoucester COUNTY ROUTE 605	24 X 24	1	4
M-10	GLoucester COUNTY ROUTE 685	24 X 24	3	12
M2-1	SECTION	21 X 15	1	2.78
M2-1	CAPITAL LETTER ALPHABET (UPPER)	24 X 12	1	2
M2-1	CAPITAL LETTER ALPHABET (LOWER)	24 X 12	1	2
M2-1	TRUCK ROUTE	24 X 12	1	2
M2-1	DIAGONAL ARROW (SIDE)	24 X 18	1	3
M2-1	DIAGONAL ARROW (HEAD)	24 X 18	1	3
M2-1	DIAGONAL ARROW (TREATMENT HEAD)	24 X 18	1	3
S-1 (F)	LOW CHILDREN PLAYING	36 X 36	4	36
S-2	SCHOOL	24 X 8	1	1.33
W-10	INTERSECTION WARNING	30 X 30	1	8.25
W1-2	SECTION	30 X 30	1	8.25

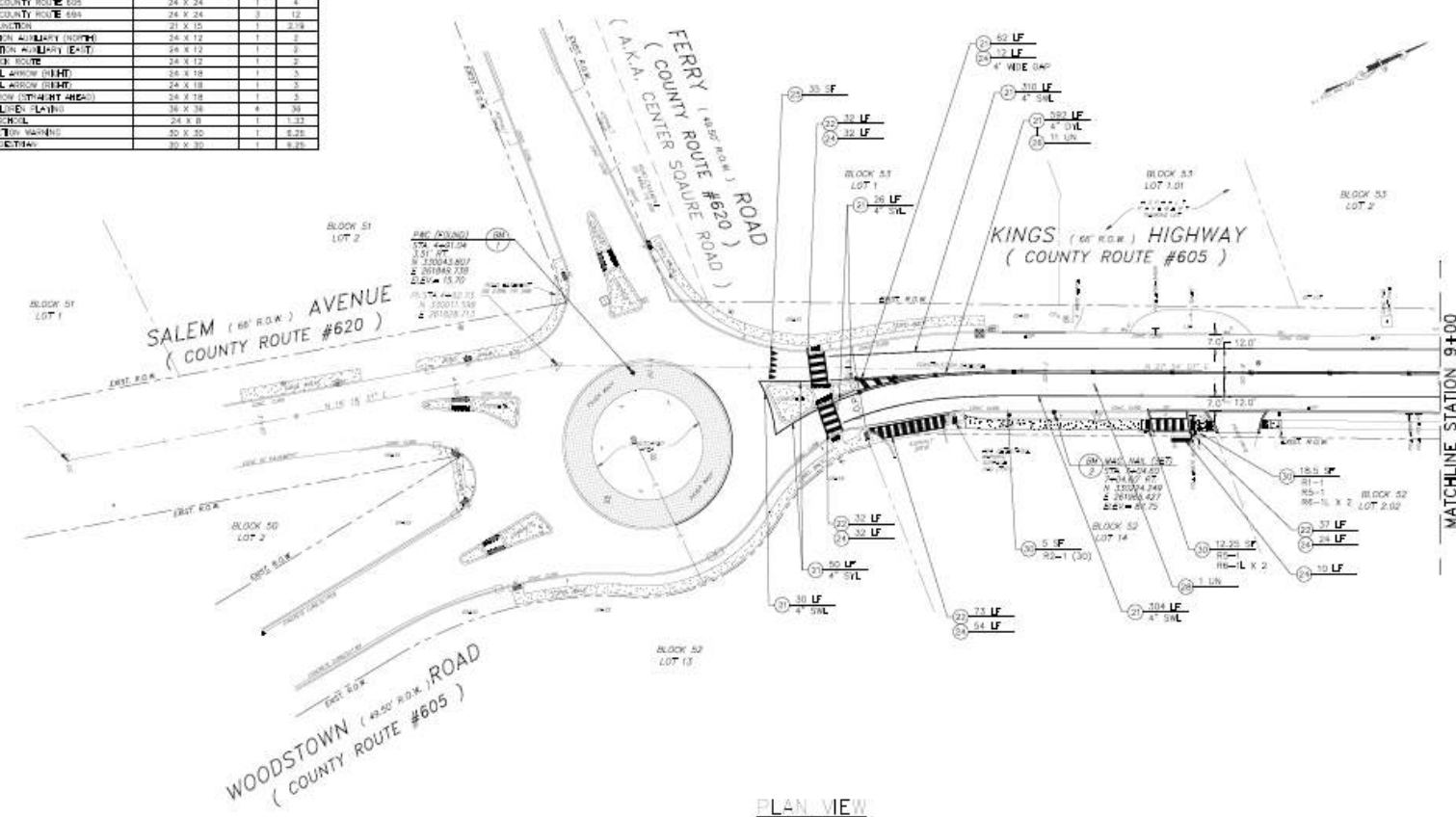

PLAN VIEW
SCALE 1"=40'

LEGEND
 RL - 1" WHITE LINE
 LL - 1" YELLOW LINE
 RL - 1" RED LINE
 LL - 1" BLUE LINE
 NOTE:
 1 - ALL LETTERS SHALL BE TYPE II ACCORDING TO CURRENT MANUAL ON UNIFORM TRAFFIC CONTROL DEVICES (MUTCD).
 2 - ALL LETTERS SHALL BE 2" HIGH (LOW) SHALL BE WHITE.
 3 - ALL CROSSINGS SHALL BE WHITE CONTAINING 1" SPL AND 2" SPL WITH A 2" WIDE GAP.

TO BE CONSTRUCTED				
ITEM NO.	DESCRIPTION	UNIT	PLAN QUANTITY	AS-BUILT QUANTITY
21	TRAFFIC STRIPES, 2"	LF	1374	
22	TRAFFIC STRIPES, 3"	LF	178	
24	TRAFFIC STRIPES, 34"	LF	197	
23	TRAFFIC MARKING SYMBOLS	SF	36	
26	RPM IS DIRECTIONAL ARROW LEADS	LN	11	
28	RPM IS DIRECTIONAL BLUE LEADS	LN	3	
30	REGULATORY AND WARNING SIGNS	SF	35.75	



REMINGTON & VERNICK ENGINEERS
 252 KINGS HIGHWAY EAST
 HADDONFIELD, NJ 08033
 (856) 754-9555 FAX (856) 754-1882
 WEB SITE ADDRESS: WWW.RV.COM
 Certificate of Registration No. 24 0A 2008088
 -MEMBERING SOCIETY-

DATE: _____
FRANK J. SENEY JR.
 NJ PROFESSIONAL ENGINEER, No. 3521

PLANS WHICH DO NOT BEAR THE REGISTERED SEAL ARE VOID.
 ALL DOCUMENTS HEREBY REFERRED TO OR INCORPORATED BY REFERENCE ARE THE PROPERTY OF RVE. ANY REPRODUCTION OR TRANSMISSION OF ANY PART OF THESE PLANS WITHOUT THE WRITTEN PERMISSION OF RVE IS STRICTLY PROHIBITED. RVE ASSUMES NO LIABILITY FOR ANY DAMAGE TO PERSONS OR PROPERTY CAUSED BY THE USE OF THESE PLANS. THE USER OF THESE PLANS SHALL BE RESPONSIBLE FOR OBTAINING ALL NECESSARY PERMITS AND APPROVALS FROM THE APPROPRIATE AGENCIES AND AUTHORITIES. RVE ASSUMES NO LIABILITY FOR ANY DAMAGE TO PERSONS OR PROPERTY CAUSED BY THE USE OF THESE PLANS. THE USER OF THESE PLANS SHALL BE RESPONSIBLE FOR OBTAINING ALL NECESSARY PERMITS AND APPROVALS FROM THE APPROPRIATE AGENCIES AND AUTHORITIES.

NO.	DATE	BY	CHKD.

SIGNING & STRIPING PLAN
 STA 6+03.72 TO 9+00
 GLoucester COUNTY
 RESURFACING OF KINGS HIGHWAY (CR 605/551)
 FROM GLENCHO AVENUE TO CR 620/685 ROUNDABOUT
 TOWNSHIP OF MEDFORD - GLoucester COUNTY
 NEW JERSEY

NO.	DATE	BY	CHKD.

Striping Plan 2 of 5

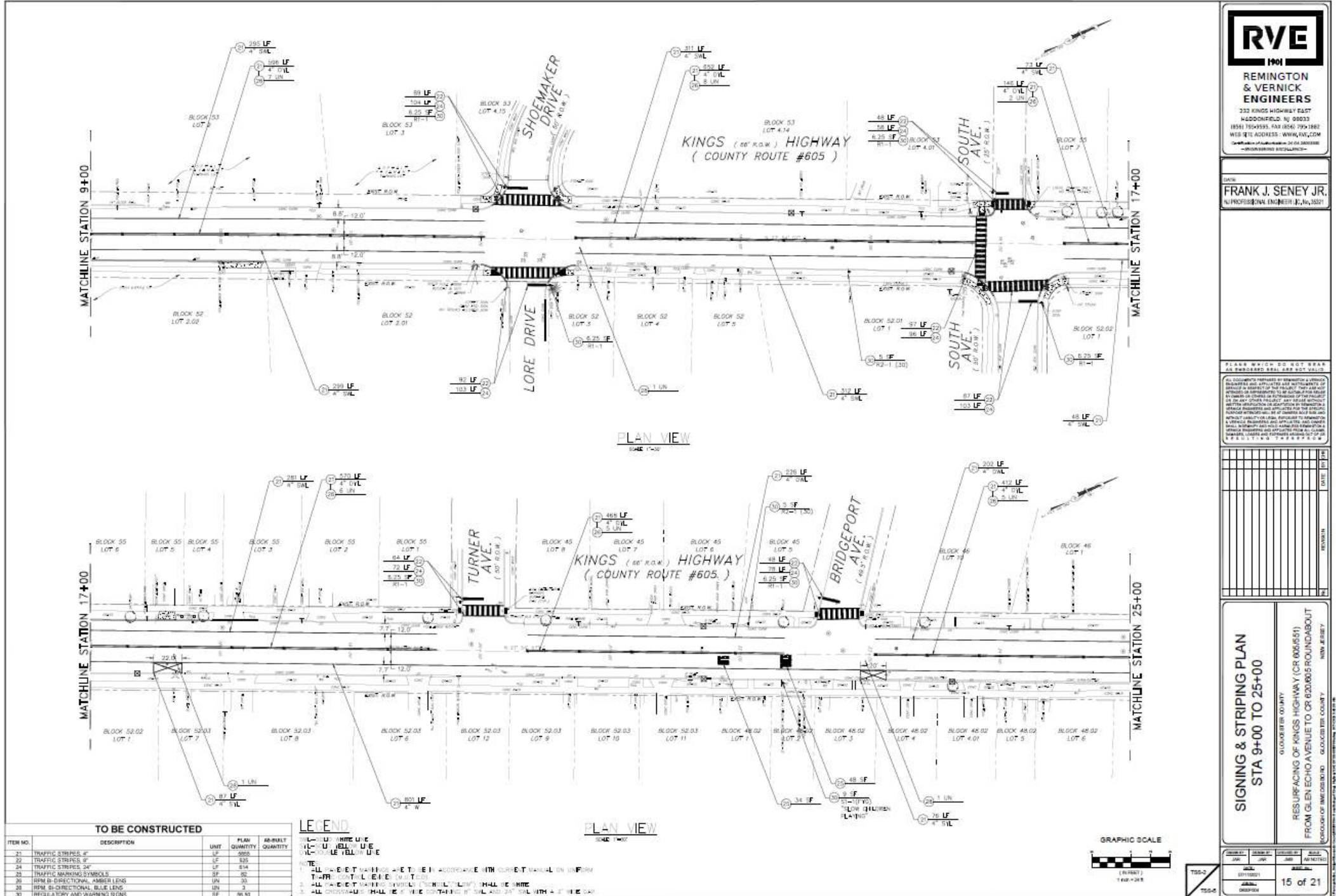

RVE
REMINGTON & VERNICK ENGINEERS
 252 KINGS HIGHWAY EAST
 HADDONFIELD, NJ 08033
 (856) 754-9555 FAX (856) 754-1882
 WEB SITE ADDRESS - WWW.RVE.COM
 Certificate of Public Accountancy No. 24 04 288888
 -MEMBERING SOCIETY-

DATE:
FRANK J. SENEY JR.
 A PROFESSIONAL ENGINEER, No. 35221

PLANS WHICH DO NOT BEAR
 AN APPROVED SEAL ARE VOID.
 ALL DOCUMENTS HEREBY REFERENCED BY REFERENCE TO A DRAWING OR SPECIFICATION ARE HEREBY INCORPORATED IN THIS DRAWING AND SPECIFICATION. THE CONTRACTOR SHALL BE RESPONSIBLE FOR OBTAINING ALL NECESSARY PERMITS AND APPROVALS FOR THE PROPOSED WORK. THE CONTRACTOR SHALL BE RESPONSIBLE FOR OBTAINING ALL NECESSARY PERMITS AND APPROVALS FOR THE PROPOSED WORK. THE CONTRACTOR SHALL BE RESPONSIBLE FOR OBTAINING ALL NECESSARY PERMITS AND APPROVALS FOR THE PROPOSED WORK.

SIGNING & STRIPING PLAN
 STA 9+00 TO 25+00
 GLoucester COUNTY
 RESURFACING OF KINGS HIGHWAY (CR 605/551)
 FROM GLEN ECHO AVENUE TO CR 620/605 ROUNDABOUT
 GLoucester COUNTY
 NEW JERSEY

15 of 21

Striping Plan 4 of 5

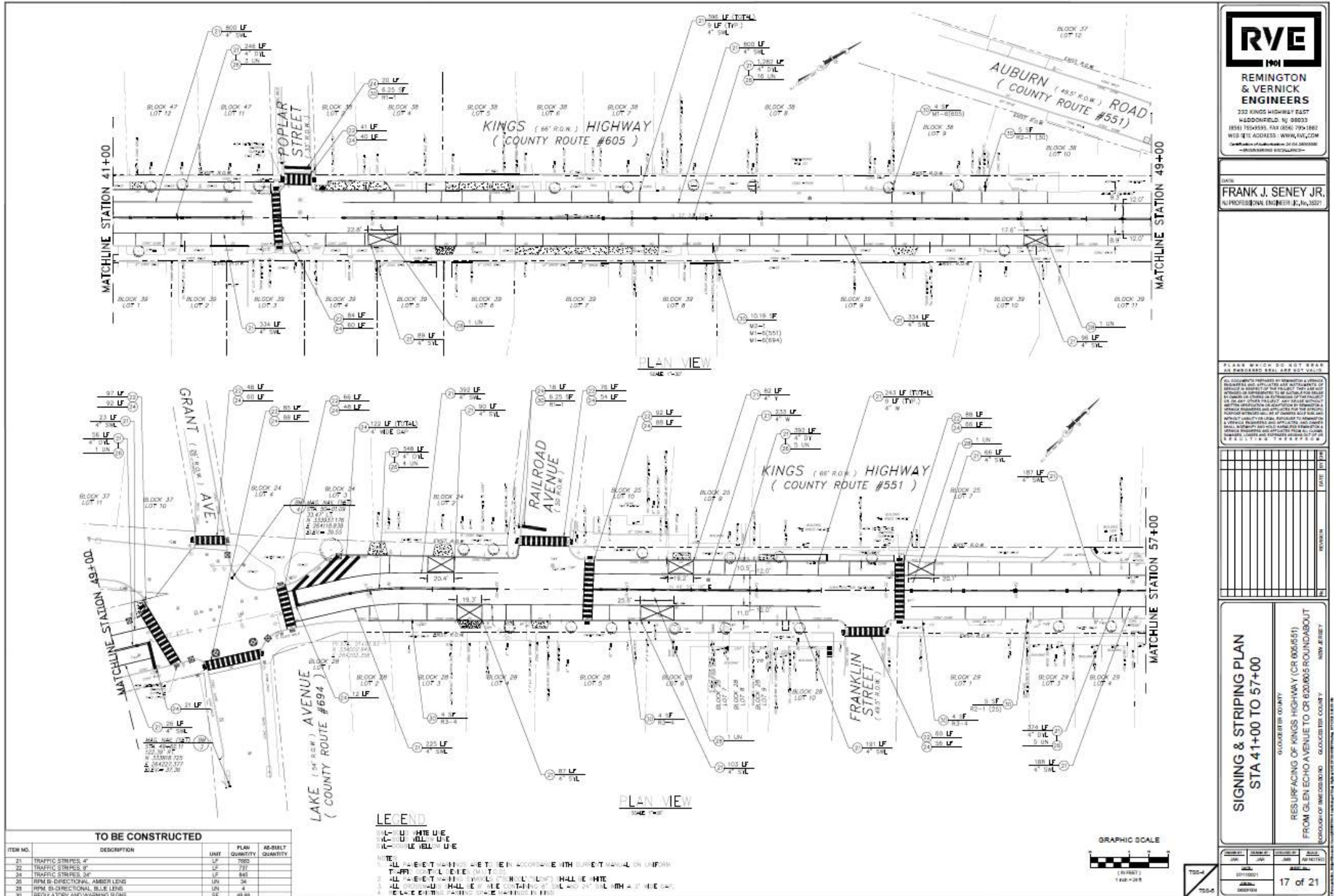

RVE
 REMINGTON & VERNICK ENGINEERS
 332 KINGS HIGHWAY EAST
 KIDDONFIELD, NJ 08033
 (609) 354-9355 FAX (609) 354-1882
 WWW.RVE.COM
 CERTIFICATE OF PROFESSIONAL ENGINEERING NO. 35221

DATE: 05/20/24
 FRANK J. SENEY JR.
 PROFESSIONAL ENGINEER, No. 35221

PLANS WHICH DO NOT BEAR THE PROFESSIONAL ENGINEER'S SEAL ARE VOID AND UNLAWFUL TO USE IN ANY MANNER. THE ENGINEER'S SEAL IS A REQUIREMENT FOR THE EXERCISE OF HIS OR HER PROFESSIONAL RIGHTS AND PRIVILEGES. ANY VIOLATION OF THIS PROVISION IS A VIOLATION OF THE PROFESSIONAL ENGINEERING ACT AND IS SUBJECT TO PENALTY UNDER THE LAWS OF THE STATE OF NEW JERSEY. THE ENGINEER'S SEAL IS A REQUIREMENT FOR THE EXERCISE OF HIS OR HER PROFESSIONAL RIGHTS AND PRIVILEGES. ANY VIOLATION OF THIS PROVISION IS A VIOLATION OF THE PROFESSIONAL ENGINEERING ACT AND IS SUBJECT TO PENALTY UNDER THE LAWS OF THE STATE OF NEW JERSEY.

NO.	DATE	BY	CHKD.
1			
2			
3			
4			
5			
6			
7			
8			
9			
10			
11			
12			

SIGNING & STRIPING PLAN
 STA 41+00 TO 57+00
 GLoucester COUNTY
 RESURFACING OF KINGS HIGHWAY (CR 605/551)
 FROM GLEN ECHO AVENUE TO CR 620/65 ROUNDABOUT
 TOWNSHIP OF MIDDLETOWN, GLoucester COUNTY, NEW JERSEY

NO.	DATE	BY	CHKD.
1			
2			
3			
4			
5			
6			
7			
8			
9			
10			
11			
12			

17 of 21

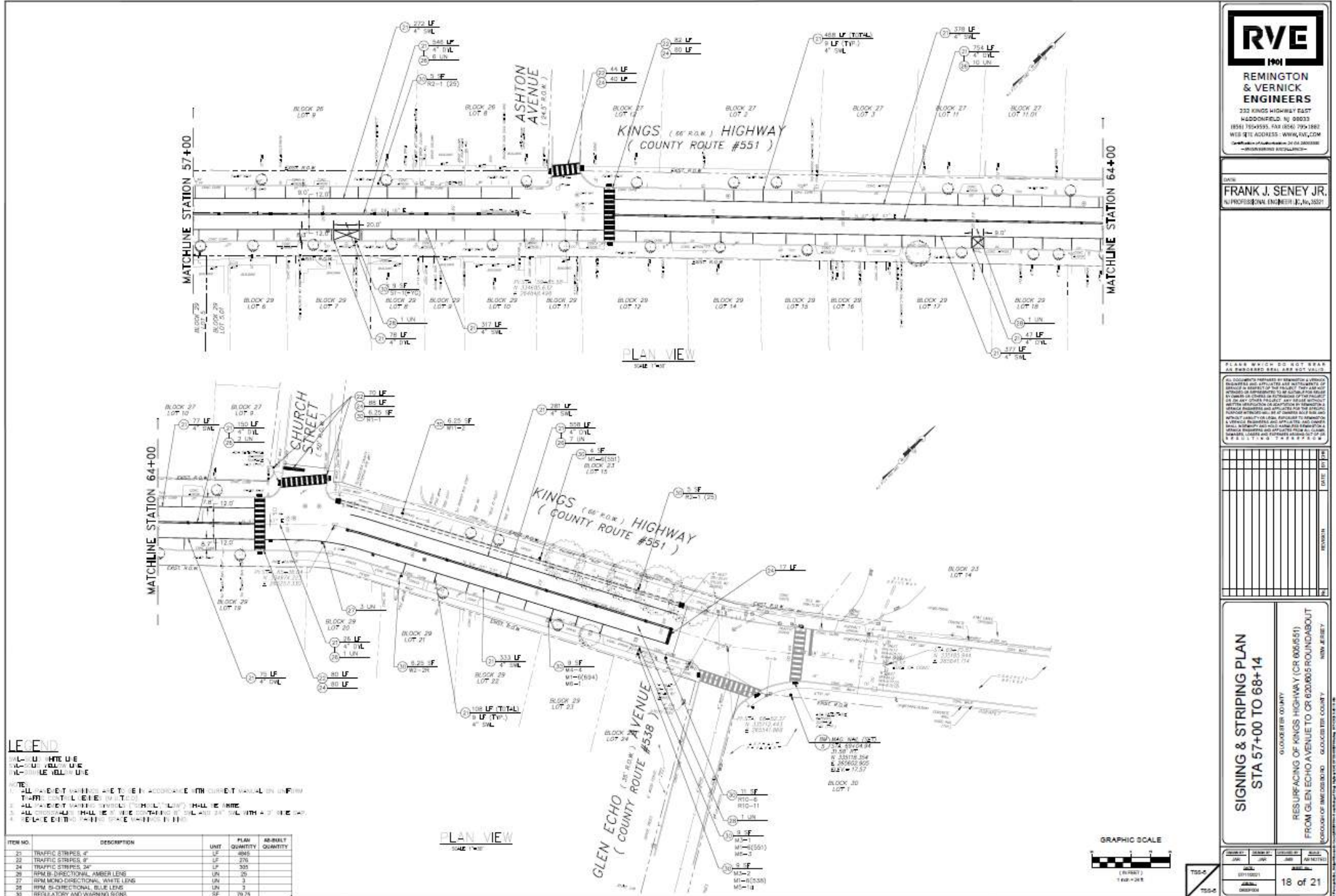

RVE
1901
REMINGTON & VERNICK ENGINEERS
332 KINGS HIGHWAY EAST
WOODBRIDGE, NJ 08839
856.754.9555 FAX 856.754.1882
WEB SITE ADDRESS: WWW.RVE.COM
Certificate of Registration No. 24 04 2008088
—REGISTERED PROFESSIONAL ENGINEERS—

DATE
FRANK J. SENEY JR.
A PROFESSIONAL ENGINEER, No. 35321

PLANS WHICH DO NOT BEAR THE ENGINEER'S SEAL ARE NOT VALID.
All documents prepared by Remington & Vernick Engineers, Inc. are the property of the firm and shall remain the property of the firm. They are not to be used for any other project without the written permission of the firm. The firm and its employees shall not be held responsible for any errors or omissions in the plans or specifications prepared by the firm or its employees. The firm and its employees shall not be held responsible for any damage or injury resulting from the use of the plans or specifications prepared by the firm or its employees.

SIGNING & STRIPING PLAN
STA 57+00 TO 68+14
GLoucester COUNTY
RESURFACING OF KINGS HIGHWAY (CR 605/551)
FROM GLEN ECHO AVENUE TO CR 620/605 ROUNDABOUT
MUNICIPALITY OF MEDFORD - GLOUCESTER COUNTY
NEW JERSEY

NO.	DATE	BY	REVISION
1	07/10/24	FRS	ISSUED FOR BIDDING
2	08/01/24	FRS	ISSUED FOR BIDDING

18 of 21

Estimated PROJECT SCHEDULE

Submission for
Final Funding
Approval:
July 2024

Advertisement and
award of bid is
dependent upon final
Federal Funding
authorization

Projected Construction Start
following receipt of funding
authorization:
On or about late Fall 2024



QUESTIONS?

Questions can be submitted to:

frank.seney@RVE.com

until July 20, 2024

